PAPT OF S.E. 1/4 OF SEC. 32, T.7N.. R.1W., S.L.B.&M., U.S. SURVEY
PART OF LOT 7, PLAT "B", NORTH OGDEN SURVEY

NORTH OGDEN PROFESSIONAL BUILDING CONDOMINIUM

IN NORTH OGDEN CITY

SURVEY PLAT: BOOK 18 OF DEDICATION PLAT, PAGES 57 & 58
DECLARATION: BOOK 1064 OF RECORDS, PAGE 395

TAXING UNIT: 10

PREFIX: 18-060

UNIT NO.	SERIAL NO.	NAME OF OWNERS	UNIT NO.	SERIAL NO.	NAME OF OWNERS
A	0001	RICHARD D.D. MICHAELSON, TRUSTEE, ET.AL.	E	0005	RICHARD D.D. MICHAELSON, TRUSTEE, ET.AL
B	0002	MICHAEL D. SWENSON MICHAEL D SWENSON D.D.S.	F	0006	RICHARD E. NILSSON & LOU JEAN A. NILLSON, TRUSTEES
C	0003	LOU JEAN A NILSSON & JAMES Z. DAVIS TRUSTEES 50%, ET.AL.	G	0007	RICHARD D.D. MICHAELSON, TRUSTEE, ET.AL.
D	0004	RICHARD E. NILSSON & LOU JEAN A. NILSSON, TRUSTEE	H	0008	MICHAEL DALE SWENSON

NOTE: PERCENTAGE OF UNDIVIDED OWNERSHIP IN COMMON AREAS & FACILITIES APPURTENANT TO BUILDING UNIT

UNITS:	PERCENTAGES:
A	10 %
B & H	30 %
1/2 C, E & G	30 %
1/2 C, D & F	30 %

SCALE 1" - 30'

SEE P. 45

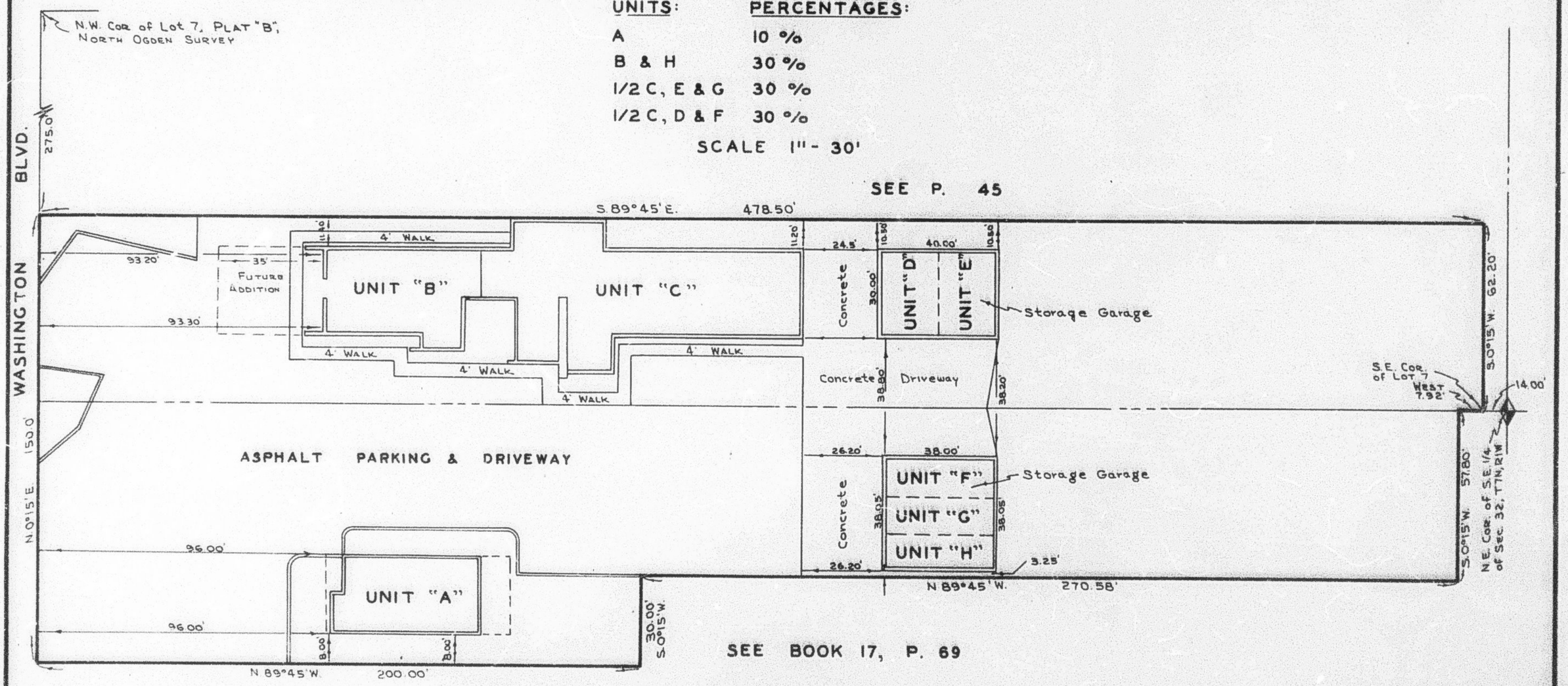

SEE BOOK 17, P. 69